



PYRAMID TECHNOLOGIES, INC.



TRILOGY SERIES NOTE ACCEPTOR INSTALLATION / OPERATION MANUAL



Pyramid Technologies, Inc.
1718 North Quail
Mesa, Arizona 85205 USA
Phone: 480-507-0088 FAX: 480-507-1922
www.pyramidacceptors.com

Rev. H 09/06/07

Product Overview

The Pyramid Technologies, Inc. (PTI) Trilogy Series note acceptors are designed for indoor use in the amusement, gaming, lottery and kiosk markets. Based on the model, the Trilogy acceptors can accept notes from 60 mm to 85 mm in width.

Trilogy Acceptor Features

- Lockable / removable cashbox (stacker version only)
- Lighted arrows on bezel.
- High security against fraudulent notes.
- Flash downloadable software using a PC (Currency updates are free of charge).
- On-board pushbutton/LED and advanced diagnostics via PC.
- Many interfaces available: Pin-outs compatible with other manufacturers' note acceptors.
- Dual-stage optical anti-stringing.
- Simple configuration and setup.
- 12 VDC (+/- 10%) operation.
- Removable note path for easy cleaning.
- Can handle notes up to 85 mm wide.
- Auto-calibration - Never needs to be calibrated.

Product Specifications

Operating Voltage: 12 VDC (+/- 10%) standard.

Operating Currents: Idle: 50 mA **Accepting:** 1.0 A **Stalled:** 2.9 A.

Operating Temperature: 0C – 60C, 90 % non-condensing humidity.

Acceptance Rate: Greater than 95%, including second time insertion of a rejected note.

Acceptance Speed: Approx. 20 notes per minute.

Sensor Array: 10 Optical Sensors.

Notes Accepted: Up to 14 notes in all four directions (56 faces)

Net Weight: Stacked Model..... 2.3 lbs./1.04 kg.

Stackerless Model..... 1.3 lbs./0.59 kg.

Warranty: 2 years, parts and labor (see Warranty Section).

Note: Maximum permitted output value of an external power supply is 4.0 amps. (Equipment with an external power supply shall be protected to provide protection against excessive energy being drawn from the external power supply in case of a fault in the equipment. The value of the short circuit current in a single fault condition depends on the short circuit of the external power supply.) It is not permitted to connect equipment to the note acceptor with a power supply without SELV or class II qualification. This is a class A product. In a domestic environment this product may cause radio interference in which case the user may be required to take adequate measures.

To order any Trilogy Series acceptor, use the following order information:

Series	Bezel Type	Cashbox	P.S./Comm.	Country
T5	X	X	X	XXX

Bezel Type

- 1- Euro Style Bezel, No Inserts (Notes up to 85 mm in width)
- 2- USA Style Bezel (Notes up to 66 mm in width)
- 3- USA Style Bezel (Notes up to 72 mm in width)
- 4- USA Style Bezel (Notes up to 74 mm in width)
- 5- USA Style Bezel (Notes up to 82 mm in width)
- 6- Wide USA Style Bezel (Notes up to 85 mm in width)
- 7- Euro Style Bezel with 66 mm Inserts (Notes up to 66 mm in width)
- 8- Euro Style Bezel with 72 mm Inserts (Notes up to 72 mm in width)
- 9- Euro Style Bezel with 74 mm Inserts (Notes up to 74 mm in width)

Cashbox

- N- None (Stackerless only)
- C- 500 Note Cassette, No Lock
- D- 500 Note Cassette, With Lock

P.S./Comm. (Power Supply/Communication Options)

- 1-- 12 VDC Pulse Mode only (4-pin harness included)
- 2-- 12 VDC Parallel/Parallel Binary and CC-Talk Operation (16-pin harness included)
- 3-- MDB Multi-Drop Bus (MDB harness included)
- 4-- 12 VDC USB Operation (4-pin power and USB harness included)

Country Code

Follows ISO three (3) digit Country Code- Example EUR = Euro notes, USA = USA notes

Serial Number Description

Example Serial Number: S/N 0538 00001

In this example, the first two digits are the year of manufacture (2005).

The week of manufacture is week **38** of 2005.

The sequential production serial number is **00001**.

Notes for CC-Talk: The last six digits of the Serial Number are used as the Encryption Key when using CC-Talk Encrypted Mode of operation.

Dimensional Drawings

For Dimensional Drawings, please visit our website at www.pyramidacceptors.com in the Note Acceptors section.

Unpacking the Note Acceptor

Immediately inspect the note acceptor for damage when unpacking it. If the acceptor is damaged, place it back in its original carton along with the packing materials. Notify the carrier of damages and request an immediate inspection of the package. Send a letter of intent to file a claim to the carrier within 72 hours from time of delivery, and a copy of this letter to the shipper. Only the person or company receiving the note acceptor can file a claim against the carrier for concealed damages.

Installation/Mounting

The Trilogy note acceptor has been designed to easily mount onto existing studs in OEM equipment. If you are mounting the acceptor to a wood panel or door, you may require our optional Adapter Bracket (**P/N 9A002**). This bracket fits bezels 2, 3, and 4 (see page 2 for bezel information). When installing a stacker, move any internal acceptor wiring out of the way of the mounting studs.

To install the acceptor, disconnect all power to the machine. Connect the interface cable from the machine to the acceptor. The Trilogy note acceptor has no DIP switches. It can be factory programmed to exactly fit your needs, or you can configure it using one of two methods. The first method is using the Configuration Card. This simple card allows you to program all features of the note acceptor. The second method is using a PC in conjunction with our USB Flash Interface Cable (P/N 05AA0026). Using this method, you can quickly configure the note acceptor. Please note that power must be applied to the note acceptor to use either configuration method.

Configuration using a PC

This method allows you to easily change the configuration of the Trilogy acceptor as well as program new firmware into the acceptor. Please visit our website under the Download Section and download the "Acceptor Tools for the PC". You do not need to use the Configuration Card if you use the PC Software for configuration. **Note:** For CC-Talk Mode, when the PC is used to configure the acceptor, the Encryption Key is reset to the last six digits of the acceptor Serial Number.

Configuration using the Configuration Card

The Trilogy acceptor can be configured using a Configuration Card. Three Configuration Cards are printed on the last page of this manual. To use this card, first make a copy using a standard black and white laser or bubble jet copier. Make sure the copy is printed on white copier paper and is the same size as the original card. Note: Copiers occasionally change the size of printed materials. This is why you should compare the copied card to the original card. **Note:** For CC-Talk Mode, when the Configuration Card is used to configure the acceptor, the Encryption Key is reset to the last six digits of the acceptor Serial Number.

Once you have copied the card in the manual, carefully cut it out along the edge lines. Cut the card width to fit the model number of the acceptor you have purchased (to optimize card reading).

The Configuration Card below is an example only! Use the card in the back of this manual!

Insert this end first. Use black felt tip pen. Fill oval completely.	
SECTION 1	SECTION 3
Select <input type="checkbox"/> Serial Port	Fast <input type="checkbox"/> Fast
Select <input type="checkbox"/> CC-Talk Mode	Serial On <input type="checkbox"/> Enabled
Select <input type="checkbox"/> Parallel	Lighted Bank <input type="checkbox"/> Serial On
Select <input type="checkbox"/> Bezel	Notes 1 <input type="checkbox"/> Note 2 <input type="checkbox"/>
Select <input type="checkbox"/> Bezel	Notes 3 <input type="checkbox"/> Note 4 <input type="checkbox"/>
Select <input type="checkbox"/> Bezel	Notes 5 <input type="checkbox"/> Note 6 <input type="checkbox"/>
Select <input type="checkbox"/> Bezel	Notes 7 <input type="checkbox"/> Note 8 <input type="checkbox"/>
Select <input type="checkbox"/> Bezel	Notes 9 <input type="checkbox"/> Note 10 <input type="checkbox"/>
Select <input type="checkbox"/> Bezel	Notes 11 <input type="checkbox"/> Note 12 <input type="checkbox"/>
Select <input type="checkbox"/> Bezel	Notes 13 <input type="checkbox"/> Note 14 <input type="checkbox"/>
Select <input type="checkbox"/> Bezel	Notes 15 <input type="checkbox"/> Note 16 <input type="checkbox"/>
Select <input type="checkbox"/> Bezel	Notes 17 <input type="checkbox"/> Note 18 <input type="checkbox"/>
Select <input type="checkbox"/> Bezel	Notes 19 <input type="checkbox"/> Note 20 <input type="checkbox"/>
Select <input type="checkbox"/> Bezel	Notes 21 <input type="checkbox"/> Note 22 <input type="checkbox"/>
Select <input type="checkbox"/> Bezel	Notes 23 <input type="checkbox"/> Note 24 <input type="checkbox"/>
Select <input type="checkbox"/> Bezel	Notes 25 <input type="checkbox"/> Note 26 <input type="checkbox"/>
Select <input type="checkbox"/> Bezel	Notes 27 <input type="checkbox"/> Note 28 <input type="checkbox"/>
Select <input type="checkbox"/> Bezel	Notes 29 <input type="checkbox"/> Note 30 <input type="checkbox"/>
Select <input type="checkbox"/> Bezel	Notes 31 <input type="checkbox"/> Note 32 <input type="checkbox"/>
Select <input type="checkbox"/> Bezel	Notes 33 <input type="checkbox"/> Note 34 <input type="checkbox"/>
Select <input type="checkbox"/> Bezel	Notes 35 <input type="checkbox"/> Note 36 <input type="checkbox"/>
Select <input type="checkbox"/> Bezel	Notes 37 <input type="checkbox"/> Note 38 <input type="checkbox"/>
Select <input type="checkbox"/> Bezel	Notes 39 <input type="checkbox"/> Note 40 <input type="checkbox"/>
Select <input type="checkbox"/> Bezel	Notes 41 <input type="checkbox"/> Note 42 <input type="checkbox"/>
Select <input type="checkbox"/> Bezel	Notes 43 <input type="checkbox"/> Note 44 <input type="checkbox"/>
Select <input type="checkbox"/> Bezel	Notes 45 <input type="checkbox"/> Note 46 <input type="checkbox"/>
Select <input type="checkbox"/> Bezel	Notes 47 <input type="checkbox"/> Note 48 <input type="checkbox"/>
Select <input type="checkbox"/> Bezel	Notes 49 <input type="checkbox"/> Note 50 <input type="checkbox"/>
Select <input type="checkbox"/> Bezel	Notes 51 <input type="checkbox"/> Note 52 <input type="checkbox"/>
Select <input type="checkbox"/> Bezel	Notes 53 <input type="checkbox"/> Note 54 <input type="checkbox"/>
Select <input type="checkbox"/> Bezel	Notes 55 <input type="checkbox"/> Note 56 <input type="checkbox"/>
Select <input type="checkbox"/> Bezel	Notes 57 <input type="checkbox"/> Note 58 <input type="checkbox"/>
Select <input type="checkbox"/> Bezel	Notes 59 <input type="checkbox"/> Note 60 <input type="checkbox"/>
Select <input type="checkbox"/> Bezel	Notes 61 <input type="checkbox"/> Note 62 <input type="checkbox"/>
Select <input type="checkbox"/> Bezel	Notes 63 <input type="checkbox"/> Note 64 <input type="checkbox"/>
Select <input type="checkbox"/> Bezel	Notes 65 <input type="checkbox"/> Note 66 <input type="checkbox"/>
Select <input type="checkbox"/> Bezel	Notes 67 <input type="checkbox"/> Note 68 <input type="checkbox"/>
Select <input type="checkbox"/> Bezel	Notes 69 <input type="checkbox"/> Note 70 <input type="checkbox"/>
Select <input type="checkbox"/> Bezel	Notes 71 <input type="checkbox"/> Note 72 <input type="checkbox"/>
Select <input type="checkbox"/> Bezel	Notes 73 <input type="checkbox"/> Note 74 <input type="checkbox"/>
Select <input type="checkbox"/> Bezel	Notes 75 <input type="checkbox"/> Note 76 <input type="checkbox"/>
Select <input type="checkbox"/> Bezel	Notes 77 <input type="checkbox"/> Note 78 <input type="checkbox"/>
Select <input type="checkbox"/> Bezel	Notes 79 <input type="checkbox"/> Note 80 <input type="checkbox"/>
Select <input type="checkbox"/> Bezel	Notes 81 <input type="checkbox"/> Note 82 <input type="checkbox"/>
Select <input type="checkbox"/> Bezel	Notes 83 <input type="checkbox"/> Note 84 <input type="checkbox"/>
Select <input type="checkbox"/> Bezel	Notes 85 <input type="checkbox"/> Note 86 <input type="checkbox"/>
Select <input type="checkbox"/> Bezel	Notes 87 <input type="checkbox"/> Note 88 <input type="checkbox"/>
Select <input type="checkbox"/> Bezel	Notes 89 <input type="checkbox"/> Note 90 <input type="checkbox"/>
Select <input type="checkbox"/> Bezel	Notes 91 <input type="checkbox"/> Note 92 <input type="checkbox"/>
Select <input type="checkbox"/> Bezel	Notes 93 <input type="checkbox"/> Note 94 <input type="checkbox"/>
Select <input type="checkbox"/> Bezel	Notes 95 <input type="checkbox"/> Note 96 <input type="checkbox"/>
Select <input type="checkbox"/> Bezel	Notes 97 <input type="checkbox"/> Note 98 <input type="checkbox"/>
Select <input type="checkbox"/> Bezel	Notes 99 <input type="checkbox"/> Note 100 <input type="checkbox"/>
Select <input type="checkbox"/> Bezel	Notes 101 <input type="checkbox"/> Note 102 <input type="checkbox"/>
Select <input type="checkbox"/> Bezel	Notes 103 <input type="checkbox"/> Note 104 <input type="checkbox"/>
Select <input type="checkbox"/> Bezel	Notes 105 <input type="checkbox"/> Note 106 <input type="checkbox"/>
Select <input type="checkbox"/> Bezel	Notes 107 <input type="checkbox"/> Note 108 <input type="checkbox"/>
Select <input type="checkbox"/> Bezel	Notes 109 <input type="checkbox"/> Note 110 <input type="checkbox"/>
Select <input type="checkbox"/> Bezel	Notes 111 <input type="checkbox"/> Note 112 <input type="checkbox"/>
Select <input type="checkbox"/> Bezel	Notes 113 <input type="checkbox"/> Note 114 <input type="checkbox"/>
Select <input type="checkbox"/> Bezel	Notes 115 <input type="checkbox"/> Note 116 <input type="checkbox"/>
Select <input type="checkbox"/> Bezel	Notes 117 <input type="checkbox"/> Note 118 <input type="checkbox"/>
Select <input type="checkbox"/> Bezel	Notes 119 <input type="checkbox"/> Note 120 <input type="checkbox"/>
Select <input type="checkbox"/> Bezel	Notes 121 <input type="checkbox"/> Note 122 <input type="checkbox"/>
Select <input type="checkbox"/> Bezel	Notes 123 <input type="checkbox"/> Note 124 <input type="checkbox"/>
Select <input type="checkbox"/> Bezel	Notes 125 <input type="checkbox"/> Note 126 <input type="checkbox"/>
Select <input type="checkbox"/> Bezel	Notes 127 <input type="checkbox"/> Note 128 <input type="checkbox"/>
Select <input type="checkbox"/> Bezel	Notes 129 <input type="checkbox"/> Note 130 <input type="checkbox"/>
Select <input type="checkbox"/> Bezel	Notes 131 <input type="checkbox"/> Note 132 <input type="checkbox"/>
Select <input type="checkbox"/> Bezel	Notes 133 <input type="checkbox"/> Note 134 <input type="checkbox"/>
Select <input type="checkbox"/> Bezel	Notes 135 <input type="checkbox"/> Note 136 <input type="checkbox"/>
Select <input type="checkbox"/> Bezel	Notes 137 <input type="checkbox"/> Note 138 <input type="checkbox"/>
Select <input type="checkbox"/> Bezel	Notes 139 <input type="checkbox"/> Note 140 <input type="checkbox"/>
Select <input type="checkbox"/> Bezel	Notes 141 <input type="checkbox"/> Note 142 <input type="checkbox"/>
Select <input type="checkbox"/> Bezel	Notes 143 <input type="checkbox"/> Note 144 <input type="checkbox"/>
Select <input type="checkbox"/> Bezel	Notes 145 <input type="checkbox"/> Note 146 <input type="checkbox"/>
Select <input type="checkbox"/> Bezel	Notes 147 <input type="checkbox"/> Note 148 <input type="checkbox"/>
Select <input type="checkbox"/> Bezel	Notes 149 <input type="checkbox"/> Note 150 <input type="checkbox"/>
Select <input type="checkbox"/> Bezel	Notes 151 <input type="checkbox"/> Note 152 <input type="checkbox"/>
Select <input type="checkbox"/> Bezel	Notes 153 <input type="checkbox"/> Note 154 <input type="checkbox"/>
Select <input type="checkbox"/> Bezel	Notes 155 <input type="checkbox"/> Note 156 <input type="checkbox"/>
Select <input type="checkbox"/> Bezel	Notes 157 <input type="checkbox"/> Note 158 <input type="checkbox"/>
Select <input type="checkbox"/> Bezel	Notes 159 <input type="checkbox"/> Note 160 <input type="checkbox"/>
Select <input type="checkbox"/> Bezel	Notes 161 <input type="checkbox"/> Note 162 <input type="checkbox"/>
Select <input type="checkbox"/> Bezel	Notes 163 <input type="checkbox"/> Note 164 <input type="checkbox"/>
Select <input type="checkbox"/> Bezel	Notes 165 <input type="checkbox"/> Note 166 <input type="checkbox"/>
Select <input type="checkbox"/> Bezel	Notes 167 <input type="checkbox"/> Note 168 <input type="checkbox"/>
Select <input type="checkbox"/> Bezel	Notes 169 <input type="checkbox"/> Note 170 <input type="checkbox"/>
Select <input type="checkbox"/> Bezel	Notes 171 <input type="checkbox"/> Note 172 <input type="checkbox"/>
Select <input type="checkbox"/> Bezel	Notes 173 <input type="checkbox"/> Note 174 <input type="checkbox"/>
Select <input type="checkbox"/> Bezel	Notes 175 <input type="checkbox"/> Note 176 <input type="checkbox"/>
Select <input type="checkbox"/> Bezel	Notes 177 <input type="checkbox"/> Note 178 <input type="checkbox"/>
Select <input type="checkbox"/> Bezel	Notes 179 <input type="checkbox"/> Note 180 <input type="checkbox"/>
Select <input type="checkbox"/> Bezel	Notes 181 <input type="checkbox"/> Note 182 <input type="checkbox"/>
Select <input type="checkbox"/> Bezel	Notes 183 <input type="checkbox"/> Note 184 <input type="checkbox"/>
Select <input type="checkbox"/> Bezel	Notes 185 <input type="checkbox"/> Note 186 <input type="checkbox"/>
Select <input type="checkbox"/> Bezel	Notes 187 <input type="checkbox"/> Note 188 <input type="checkbox"/>
Select <input type="checkbox"/> Bezel	Notes 189 <input type="checkbox"/> Note 190 <input type="checkbox"/>
Select <input type="checkbox"/> Bezel	Notes 191 <input type="checkbox"/> Note 192 <input type="checkbox"/>
Select <input type="checkbox"/> Bezel	Notes 193 <input type="checkbox"/> Note 194 <input type="checkbox"/>
Select <input type="checkbox"/> Bezel	Notes 195 <input type="checkbox"/> Note 196 <input type="checkbox"/>
Select <input type="checkbox"/> Bezel	Notes 197 <input type="checkbox"/> Note 198 <input type="checkbox"/>
Select <input type="checkbox"/> Bezel	Notes 199 <input type="checkbox"/> Note 200 <input type="checkbox"/>
Select <input type="checkbox"/> Bezel	Notes 201 <input type="checkbox"/> Note 202 <input type="checkbox"/>
Select <input type="checkbox"/> Bezel	Notes 203 <input type="checkbox"/> Note 204 <input type="checkbox"/>
Select <input type="checkbox"/> Bezel	Notes 205 <input type="checkbox"/> Note 206 <input type="checkbox"/>
Select <input type="checkbox"/> Bezel	Notes 207 <input type="checkbox"/> Note 208 <input type="checkbox"/>
Select <input type="checkbox"/> Bezel	Notes 209 <input type="checkbox"/> Note 210 <input type="checkbox"/>
Select <input type="checkbox"/> Bezel	Notes 211 <input type="checkbox"/> Note 212 <input type="checkbox"/>
Select <input type="checkbox"/> Bezel	Notes 213 <input type="checkbox"/> Note 214 <input type="checkbox"/>
Select <input type="checkbox"/> Bezel	Notes 215 <input type="checkbox"/> Note 216 <input type="checkbox"/>
Select <input type="checkbox"/> Bezel	Notes 217 <input type="checkbox"/> Note 218 <input type="checkbox"/>
Select <input type="checkbox"/> Bezel	Notes 219 <input type="checkbox"/> Note 220 <input type="checkbox"/>
Select <input type="checkbox"/> Bezel	Notes 221 <input type="checkbox"/> Note 222 <input type="checkbox"/>
Select <input type="checkbox"/> Bezel	Notes 223 <input type="checkbox"/> Note 224 <input type="checkbox"/>
Select <input type="checkbox"/> Bezel	Notes 225 <input type="checkbox"/> Note 226 <input type="checkbox"/>
Select <input type="checkbox"/> Bezel	Notes 227 <input type="checkbox"/> Note 228 <input type="checkbox"/>
Select <input type="checkbox"/> Bezel	Notes 229 <input type="checkbox"/> Note 230 <input type="checkbox"/>
Select <input type="checkbox"/> Bezel	Notes 231 <input type="checkbox"/> Note 232 <input type="checkbox"/>
Select <input type="checkbox"/> Bezel	Notes 233 <input type="checkbox"/> Note 234 <input type="checkbox"/>
Select <input type="checkbox"/> Bezel	Notes 235 <input type="checkbox"/> Note 236 <input type="checkbox"/>
Select <input type="checkbox"/> Bezel	Notes 237 <input type="checkbox"/> Note 238 <input type="checkbox"/>
Select <input type="checkbox"/> Bezel	Notes 239 <input type="checkbox"/> Note 240 <input type="checkbox"/>
Select <input type="checkbox"/> Bezel	Notes 241 <input type="checkbox"/> Note 242 <input type="checkbox"/>
Select <input type="checkbox"/> Bezel	Notes 243 <input type="checkbox"/> Note 244 <input type="checkbox"/>
Select <input type="checkbox"/> Bezel	Notes 245 <input type="checkbox"/> Note 246 <input type="checkbox"/>
Select <input type="checkbox"/> Bezel	Notes 247 <input type="checkbox"/> Note 248 <input type="checkbox"/>
Select <input type="checkbox"/> Bezel	Notes 249 <input type="checkbox"/> Note 250 <input type="checkbox"/>
Select <input type="checkbox"/> Bezel	Notes 251 <input type="checkbox"/> Note 252 <input type="checkbox"/>
Select <input type="checkbox"/> Bezel	Notes 253 <input type="checkbox"/> Note 254 <input type="checkbox"/>
Select <input type="checkbox"/> Bezel	Notes 255 <input type="checkbox"/> Note 256 <input type="checkbox"/>
Select <input type="checkbox"/> Bezel	Notes 257 <input type="checkbox"/> Note 258 <input type="checkbox"/>
Select <input type="checkbox"/> Bezel	Notes 259 <input type="checkbox"/> Note 260 <input type="checkbox"/>
Select <input type="checkbox"/> Bezel	Notes 261 <input type="checkbox"/> Note 262 <input type="checkbox"/>
Select <input type="checkbox"/> Bezel	Notes 263 <input type="checkbox"/> Note 264 <input type="checkbox"/>
Select <input type="checkbox"/> Bezel	Notes 265 <input type="checkbox"/> Note 266 <input type="checkbox"/>
Select <input type="checkbox"/> Bezel	Notes 267 <input type="checkbox"/> Note 268 <input type="checkbox"/>
Select <input type="checkbox"/> Bezel	Notes 269 <input type="checkbox"/> Note 270 <input type="checkbox"/>
Select <input type="checkbox"/> Bezel	Notes 271 <input type="checkbox"/> Note 272 <input type="checkbox"/>
Select <input type="checkbox"/> Bezel	Notes 273 <input type="checkbox"/> Note 274 <input type="checkbox"/>
Select <input type="checkbox"/> Bezel	Notes 275 <input type="checkbox"/> Note 276 <input type="checkbox"/>
Select <input type="checkbox"/> Bezel	Notes 277 <input type="checkbox"/> Note 278 <input type="checkbox"/>
Select <input type="checkbox"/> Bezel	Notes 279 <input type="checkbox"/> Note 280 <input type="checkbox"/>
Select <input type="checkbox"/> Bezel	Notes 281 <input type="checkbox"/> Note 282 <input type="checkbox"/>
Select <input type="checkbox"/> Bezel	Notes 283 <input type="checkbox"/> Note 284 <input type="checkbox"/>
Select <input type="checkbox"/> Bezel	Notes 285 <input type="checkbox"/> Note 286 <input type="checkbox"/>
Select <input type="checkbox"/> Bezel	Notes 287 <input type="checkbox"/> Note 288 <input type="checkbox"/>
Select <input type="checkbox"/> Bezel	Notes 289 <input type="checkbox"/> Note 290 <input type="checkbox"/>
Select <input type="checkbox"/> Bezel	Notes 291 <input type="checkbox"/> Note 292 <input type="checkbox"/>
Select <input type="checkbox"/> Bezel	Notes 293 <input type="checkbox"/> Note 294 <input type="checkbox"/>
Select <input type="checkbox"/> Bezel	Notes 295 <input type="checkbox"/> Note 296 <input type="checkbox"/>
Select <input type="checkbox"/> Bezel	Notes 297 <input type="checkbox"/> Note 298 <input type="checkbox"/>
Select <input type="checkbox"/> Bezel	Notes 299 <input type="checkbox"/> Note 300 <input type="checkbox"/>
Select <input type="checkbox"/> Bezel	Notes 301 <input type="checkbox"/> Note 302 <input type="checkbox"/>
Select <input type="checkbox"/> Bezel	Notes 303 <input type="checkbox"/> Note 304 <input type="checkbox"/>
Select <input type="checkbox"/> Bezel	Notes 305 <input type="checkbox"/> Note 306 <input type="checkbox"/>
Select <input type="checkbox"/> Bezel	Notes 307 <input type="checkbox"/> Note 308 <input type="checkbox"/>
Select <input type="checkbox"/> Bezel	Notes 309 <input type="checkbox"/> Note 310 <input type="checkbox"/>
Select <input type="checkbox"/> Bezel	Notes 311 <input type="checkbox"/> Note 312 <input type="checkbox"/>
Select <input type="checkbox"/> Bezel	Notes 313 <input type="checkbox"/> Note 314 <input type="checkbox"/>
Select <input type="checkbox"/> Bezel	Notes 315 <input type="checkbox"/> Note 316 <input type="checkbox"/>
Select <input type="checkbox"/> Bezel	Notes 317 <input type="checkbox"/> Note 318 <input type="checkbox"/>
Select <input type="checkbox"/> Bezel	Notes 319 <input type="checkbox"/> Note 320 <input type="checkbox"/>
Select <input type="checkbox"/> Bezel	Notes 321 <input type="checkbox"/> Note 322 <input type="checkbox"/>
Select <input type="checkbox"/> Bezel	Notes 323 <input type="checkbox"/> Note 324 <input type="checkbox"/>
Select <input type="checkbox"/> Bezel	Notes 325 <input type="checkbox"/> Note 326 <input type="checkbox"/>
Select <input type="checkbox"/> Bezel	Notes 327 <input type="checkbox"/> Note 328 <input type="checkbox"/>
Select <input type="checkbox"/> Bezel	Notes 329 <input type="checkbox"/> Note 330 <input type="checkbox"/>
Select <input type="checkbox"/> Bezel	Notes 331 <input type="checkbox"/> Note 332 <input type="checkbox"/>
Select <input type="checkbox"/> Bezel	Notes 333 <input type="checkbox"/> Note 334 <input type="checkbox"/>
Select <input type="checkbox"/> Bezel	Notes 335 <input type="checkbox"/> Note 336 <input type="checkbox"/>
Select <input type="checkbox"/> Bezel	Notes 337 <input type="checkbox"/> Note 338 <input type="checkbox"/>
Select <input type="checkbox"/> Bezel	Notes 339 <input type="checkbox"/> Note 340 <input type="checkbox"/>
Select <input type="checkbox"/> Bezel	Notes 341 <input type="checkbox"/> Note 342 <input type="checkbox"/>
Select <input type="checkbox"/> Bezel	Notes 343 <input type="checkbox"/> Note 344 <input type="checkbox"/>
Select <input type="checkbox"/> Bezel	Notes 345 <input type="checkbox"/> Note 346 <input type="checkbox"/>
Select <input type="checkbox"/> Bezel	Notes 347 <input type="checkbox"/> Note 348 <input type="checkbox"/>
Select <input type="checkbox"/> Bezel	Notes 349 <input type="checkbox"/> Note 350 <input type="checkbox"/>
Select <input type="checkbox"/> Bezel	Notes 351 <input type="checkbox"/> Note 352 <input type="checkbox"/>
Select <input type="checkbox"/> Bezel	Notes 353 <input type="checkbox"/> Note 354 <input type="checkbox"/>
Select <input type="checkbox"/> Bezel	Notes 355 <input type="checkbox"/> Note 356 <input type="checkbox"/>
Select <input type="checkbox"/> Bezel	Notes 357 <input type="checkbox"/> Note 358 <input type="checkbox"/>
Select <input type="checkbox"/> Bezel	Notes 359 <input type="checkbox"/> Note 360 <input type="checkbox"/>
Select <input type="checkbox"/> Bezel	Notes 361 <input type="checkbox"/> Note 362 <input type="checkbox"/>
Select <input type="checkbox"/> Bezel	Notes 363 <input type="checkbox"/> Note 364 <input type="checkbox"/>
Select <input type="checkbox"/> Bezel	Notes 365 <input type="checkbox"/> Note 366 <input type="checkbox"/>
Select <input type="checkbox"/> Bezel	Notes 367 <input type="checkbox"/> Note 368 <input type="checkbox"/>
Select <input type="checkbox"/> Bezel	Notes 369 <input type="checkbox"/> Note 370 <input type="checkbox"/>
Select <input type="checkbox"/> Bezel	Notes 371 <input type="checkbox"/> Note 372 <input type="checkbox"/>
Select <input type="checkbox"/> Bezel	Notes 373 <input type="checkbox"/> Note 374 <input type="checkbox"/>
Select <input type="checkbox"/> Bezel	Notes 375 <input type="checkbox"/> Note 376 <input type="checkbox"/>
Select <input type="checkbox"/> Bezel	Notes 377 <input type="checkbox"/> Note 378 <input type="checkbox"/>
Select <input type="checkbox"/> Bezel	Notes 379 <input type="checkbox"/> Note 380 <input type="checkbox"/>
Select <input type="checkbox"/> Bezel	Notes 381 <input type="checkbox"/> Note 382 <input type="checkbox"/>
Select <input type="checkbox"/> Bezel	Notes 383 <input type="checkbox"/> Note 384 <input type="checkbox"/>
Select <input type="checkbox"/> Bezel	Notes 385 <input type="checkbox"/> Note 386 <input type="checkbox"/>
Select <input type="checkbox"/> Bezel	Notes 387 <input type="checkbox"/> Note 388 <input type="checkbox"/>
Select <input type="checkbox"/> Bezel	Notes 389 <input type="checkbox"/> Note 390 <input type="checkbox"/>
Select <input type="checkbox"/> Bezel	Notes 391 <input type="checkbox"/> Note 392 <input type="checkbox"/>
Select <input type="checkbox"/> Bezel	Notes 393 <input type="checkbox"/> Note 394 <input type="checkbox"/>
Select <input type="checkbox"/> Bezel	Notes 395 <input type="checkbox"/> Note 396 <input type="checkbox"/>
Select <input type="checkbox"/> Bezel	Notes 397 <input type="checkbox"/> Note 398 <input type="checkbox"/>
Select <input type="checkbox"/> Bezel	Notes 399 <input type="checkbox"/> Note 400 <input type="checkbox"/>
Select <input type="checkbox"/> Bezel	Notes 401 <input type="checkbox"/> Note 402 <input type="checkbox"/>
Select <input type="checkbox"/> Bezel	Notes 403 <input type="checkbox"/> Note 404 <input type="checkbox"/>
Select <input type="checkbox"/> Bezel	Notes 405 <input type="checkbox"/> Note 406 <input type="checkbox"/>
Select <input type="checkbox"/> Bezel	Notes 407 <input type="checkbox"/> Note 408 <input type="checkbox"/>
Select <input type="checkbox"/> Bezel	Notes 409 <input type="checkbox"/> Note 410 <input type="checkbox"/>
Select <input type="checkbox"/> Bezel	Notes 411 <input type="checkbox"/> Note 412 <input type="checkbox"/>
Select <input type="checkbox"/> Bezel	Notes 413 <input type="checkbox"/> Note 414 <input type="checkbox"/>
Select <input type="checkbox"/> Bezel	Notes 415 <input type="checkbox"/> Note 416 <input type="checkbox"/>
Select <input type="checkbox"/> Bezel	Notes 417 <input type="checkbox"/> Note 418 <input type="checkbox"/>
Select <input type="checkbox"/> Bezel	Notes 419 <input type="checkbox"/> Note 420 <input type="checkbox"/>
Select <input type="checkbox"/> Bezel	Notes 421 <input type="checkbox"/> Note 422 <input type="checkbox"/>
Select <input type="checkbox"/> Bezel	Notes 423 <input type="checkbox"/> Note 424 <input type="checkbox"/>
Select <input type="checkbox"/> Bezel	Notes 425 <input type="checkbox"/> Note 426 <input type="checkbox"/>
Select <input type="checkbox"/> Bezel	Notes 427 <input type="checkbox"/> Note 428 <input type="checkbox"/>
Select <input type="checkbox"/> Bezel	Notes 429 <input type="checkbox"/> Note 430 <input type="checkbox"/>
Select <input type="checkbox"/> Bezel	Notes 431 <input type="checkbox"/> Note 432 <input type="checkbox"/>
Select <input type="checkbox"/> Bezel	Notes 433 <input type="checkbox"/> Note 434 <input type="checkbox"/>
Select <input type="checkbox"/> Bezel	Notes 435 <input type="checkbox"/> Note 436 <input type="checkbox"/>
Select <input type="checkbox"/> Bezel	Notes 437 <input type="checkbox"/> Note 438 <input type="checkbox"/>
Select <input type="checkbox"/> Bezel	Notes 439 <input type="checkbox"/> Note 440 <input type="checkbox"/>
Select <input type="checkbox"/> Bezel	Notes 441 <input type="checkbox"/> Note 442 <input type="checkbox"/>
Select <input type="checkbox"/> Bezel	Notes 443 <input type="checkbox"/> Note 444 <input type="checkbox"/>
Select <input type="checkbox"/> Bezel	Notes 445 <input type="checkbox"/> Note 446 <input type="checkbox"/>
Select <input type="checkbox"/> Bezel	Notes 447 <input type="checkbox"/> Note 448 <input type="checkbox"/>
Select <input type="checkbox"/> Bezel	Notes 449 <input type="checkbox"/> Note 450 <input type="checkbox"/>
Select <input type="checkbox"/> Bezel	Notes 451 <input type="checkbox"/> Note 452 <input type="checkbox"/>
Select <input type="checkbox"/> Bezel	Notes 453 <input type="checkbox"/> Note 454 <input type="checkbox"/>
Select <input type="checkbox"/> Bezel	Notes 455 <input type="checkbox"/> Note 456 <input type="checkbox"/>
Select <input type="checkbox"/> Bezel	Notes 457 <input type="checkbox"/> Note 458 <input type="checkbox"/>
Select <input type="checkbox"/> Bezel	Notes 459 <input type="checkbox"/> Note 460 <input type="checkbox"/>
Select <input type="checkbox"/> Bezel	Notes 461 <input type="checkbox"/> Note 462 <input type="checkbox"/>
Select <input type="checkbox"/> Bezel	Notes 463 <input type="checkbox"/> Note 464 <input type="checkbox"/>
Select <input type="checkbox"/> Bezel	Notes 465 <input type="checkbox"/> Note 466 <input type="checkbox"/>
Select <input type="checkbox"/> Bezel	Notes 467 <input type="checkbox"/> Note 468 <input type="checkbox"/>
Select <input type="checkbox"/> Bezel	Notes 469 <input type="checkbox"/> Note 470 <input type="checkbox"/>
Select <input type="checkbox"/> Bezel	Notes 471 <input type="checkbox"/> Note 472 <input type="checkbox"/>
Select <input type="checkbox"/> Bezel	Notes 473 <input type="checkbox"/> Note 474 <input type="checkbox"/>
Select <input type="checkbox"/> Bezel	Notes 475 <input type="checkbox"/> Note 476 <input type="checkbox"/>
Select <input type="checkbox"/> Bezel	Notes 477 <input type="checkbox"/> Note 478 <input type="checkbox"/>
Select <input type="checkbox"/> Bezel	Notes 479 <input type="checkbox"/> Note 480 <input type="checkbox"/>
Select <input type="checkbox"/> Bezel	Notes 481 <input type="checkbox"/> Note 482 <input type="checkbox"/>
Select <input type="checkbox"/> Bezel	Notes 483 <input type="checkbox"/> Note 484 <input type="checkbox"/>
Select <input type="checkbox"/> Bezel	Notes 485 <input type="checkbox"/> Note 486 <input type="checkbox"/>
Select <input type="checkbox"/> Bezel	Notes 487 <input type="checkbox"/> Note 488 <input type="checkbox"/>
Select <input type="checkbox"/> Bezel	Notes 489 <input type="checkbox"/> Note 490 <input type="checkbox"/>
Select <input type="checkbox"/> Bezel	Notes 491 <input type="checkbox"/> Note 492 <input type="checkbox"/>
Select <input type="checkbox"/> Bezel	Notes 493 <input type="checkbox"/> Note 494 <input type="checkbox"/>
Select <input type="checkbox"/> Bezel	Notes 495 <input type="checkbox"/> Note 496 <input type="checkbox"/>
Select <input type="checkbox"/> Bezel	Notes 497 <input type="checkbox"/> Note 498 <input type="checkbox"/>
Select <input type="checkbox"/> Bezel	Notes 499 <input type="checkbox"/> Note 500 <input type="checkbox"/>
Select <input type="checkbox"/> Bezel	Notes 501 <input type="checkbox"/> Note 502 <input type="checkbox"/>
Select <input type="checkbox"/> Bezel	Notes 503 <input type="checkbox"/> Note 504 <input type="checkbox"/>
Select <input type="checkbox"/> Bezel	Notes 505 <input type="checkbox"/> Note 506 <input type="checkbox"/>
Select <input type="checkbox"/> Bezel	Notes 507 <input type="checkbox"/> Note 508 <input type="checkbox"/>
Select <input type="checkbox"/> Bezel	Notes 509 <input type="checkbox"/> Note 510 <input type="checkbox"/>
Select <input type="checkbox"/> Bezel	Notes 511 <input type="checkbox"/> Note 512 <input type="checkbox"/>
Select <input type="checkbox"/> Bezel	Notes 513 <input type="checkbox"/> Note 514 <input type="checkbox"/>
Select <input type="checkbox"/> Bezel	Notes 515 <input type="checkbox"/> Note 516 <input type="checkbox"/>
Select <input type="checkbox"/> Bezel	Notes 517 <input type="checkbox"/> Note 518 <input type="checkbox"/>
Select <input type="checkbox"/> Bezel	Notes 519 <input type="checkbox"/> Note 520 <input type="checkbox"/>
Select <input type="checkbox"/> Bezel	Notes 521 <input type="checkbox"/> Note 522 <input type="checkbox"/>
Select <input type="checkbox"/> Bezel	Notes 523 <input type="checkbox"/> Note 524 <input type="checkbox"/>

Fill out the Configuration Card according to the table below:

NOTE: You must fill out every Section of the card in order for it to be read correctly!!!

Section Number on Configuration Card	Description
<p>Section 1 These lines select the type of Interface that you want to use. If you are unsure about your selection, see the Interface Section of this manual. You can select only <u>one</u> interface type.</p>	<p>Pulse- Pulse mode of operation. RS-232/CC-Talk- RS-232 using a USB Port or CC-Talk protocol. *** (*** See note at the bottom of this page) Encrypted CC-Talk- Uses Encrypted CC-Talk Mode of operation. Always Enabled- Acceptor always enabled mode. Parallel - Parallel mode of operation Parallel Binary- Parallel Binary mode of operation. MDB- Multi-Drop Bus mode of operation.</p>
<p>Section 2 These lines select the Pulses Per Dollar. For Pulse mode, fill in the Blocks to add up the total number of Pulses Per Dollar that you desire.</p>	<p>Fill in the Blocks to add up the total number of Pulses Per Dollar (or bank note Denomination) that you desire. For example, if you want ten (10) pulses per dollar, fill in the “8” and “2” Blocks. Fill out “None” if you are not using any type of pulse mode.</p>
<p>Section 3 (Pulse Speed) This line selects the Slow or Fast Pulse. The Slow Pulse (for USA) is a 50 msec on, 300 msec off pulse. For European countries, the Slow Pulse is 100 msec on, 200 msec off. The Fast Pulse for both is a 50 ms on, 50 ms off</p>	<p>Fill in the appropriate Block. Note: If you are not using the pulse mode, don't fill out this section. Note: In the Parallel or Parallel Binary modes of operation, the pulse speed is not selectable.</p>
<p>Section 3 (Lighted Bezel) This line selects how the Bezel lighting will appear to the customer. The Bezel can be selected to be always on or can set to be flashing when the acceptor is enabled. In either case, the Bezel is off when the acceptor is disabled, or when the acceptor has a problem.</p>	<p>Fill in the appropriate Block. You must select one of the options here.</p>
<p>Section 4 (Enable Notes) These lines determine which notes you want enabled. Note 1 is the first note for that particular country.</p>	<p>Fill in the appropriate Block to enable a note.</p>
<p>Section 5 (Security Level) This line is used to select the security of the note acceptor. Select either low or high security.</p>	<p>Low security should be used when the user knows that the likelihood of counterfeiting is low. High security should be used when the acceptor is configured to accept high denomination currency. You must select one option.</p>
<p>Section 5 (Insert Direction) This line is used to select the direction of note acceptance. Notes can be accepted in all four directions or “Face up, left” which means face (portrait) up, left side of the note inserted first.</p>	<p>Select the appropriate direction of insertion. You must select one option.</p>

Notes: A T5XX2 Series Acceptor is needed to support the CC-Talk, Encrypted CC-Talk protocol, Parallel, Parallel Binary and European style Pulse mode.

*** A T5XX4 Series Acceptor is needed to support the RS232 protocol using a USB port. This model includes a USB Power Cable (P/N 5A006)

*** USB/RS-232 Operation requires special Trilogy Software for proper operation. Consult your distributor or PTI for this software.

Configuring the Note Acceptor using the Configuration Card

- Make sure power is applied to the note acceptor.
- Press and hold the Diagnostic Pushbutton located on the left side of the note acceptor (looking at the acceptor from the rear). Hold the Diagnostic Pushbutton for at least ten (10) seconds, then release.
- The bezel lighting on the front of the acceptor will flash ten (10) times.
- Insert the Configuration Card into the acceptor, arrows first, printed side face up.
- The acceptor will hold the Configuration Card for a second or two, then feed it back to you.
- If the bezel lights are flashing rapidly, the acceptor has read the Configuration Card correctly. The configuration is now in permanent memory in the note acceptor. The acceptor will reset itself and its motor will run briefly. You can now begin using the acceptor.
- If the note acceptor has not read the Configuration Card correctly, the bezel lights will flash slowly a certain number of times. The number of flashes will tell you which Section of the card it cannot read correctly. If this occurs, make sure that Section is filled in neatly. The note acceptor will stay in the Configuration Mode until it has correctly read a Configuration Card, or if you remove power to the acceptor.
- **Note:** For CC-Talk Mode, when the Configuration Card is used to configure the acceptor, the Encryption Key is reset to the last six digits of the acceptor Serial Number.

Flash Programming Primer- Configuring or Loading New Software into the Trilogy

Downloading new software to the Trilogy note acceptor is accomplished using a PC. If you wish to change the software inside the acceptor, you must have our PC program, located on our website (See page 4).

Instead of using an EPROM to hold the note acceptor software, Pyramid Technologies, Inc. chose to use a Flash Device installed on the Trilogy note acceptor's Microprocessor Board. Using this device, there is no need to open the acceptor to change software. To change the acceptor's software, you will plug a PC into the six (6) pin connector located next to the Diagnostic Pushbutton (left rear of the acceptor as seen from the back). You also need to purchase the required USB Flash Interface Harness, P/N 05AA0026. After loading the required software onto the PC, you can download new software to any note acceptor at any location. The only requirement is that the acceptor has power applied. This method has the added benefit of allowing the PC to be able to perform advanced diagnostics on the note acceptor. This makes for an excellent troubleshooting device. You can also configure the acceptor using this program.

Our web site (www.pyramidacceptors.com) has the latest available software located in our "Download" Section, and documentation is available upon request, or from the "Support" section of our web site. You must obtain a User ID and Password from us to download new software for the Trilogy.

Note: For CC-Talk Mode, when the PC is used to configure the acceptor, the Encryption Key is reset to the last six digits of the acceptor Serial Number.

Note Acceptor Testing

- Apply power to the machine. The note acceptor will cycle its motor.
- Check the bezel lighting. Based on the configuration you programmed, the bezel lights should be on solid or flashing at a one second rate. This will indicate that the acceptor is ready to take notes.
- Insert one of each denomination that can be accepted and verify that proper credit is given to the machine.

If the acceptor does not accept a particular note or does not credit the machine properly, re-check the configuration that you programmed using the Configuration Card or a PC.

Diagnostic Pushbutton Operation

The Trilogy Series note acceptors have built in diagnostic abilities. These can be accessed using the Diagnostic Pushbutton, located on the left side of the note acceptor (viewed from the back).

The Diagnostic Pushbutton on the Trilogy note acceptor is utilized for two functions. They are:

1. Diagnostics of the acceptor using the front bezel lighting.
2. Configuration of the acceptor using the Configuration Card.

Refer to Configuration/Configuration Card Section for details on configuring the acceptor.

Diagnostic Features

To enter the Diagnostic Mode, the acceptor must have power. The front bezel lighting is used to flash a certain number of times to indicate an error, if one exists.

To enter the Diagnostic Mode, push and hold the Diagnostic Pushbutton located on the left side of the acceptor (viewed from the back). Hold it for at least one (1) second, but no more than five (5) seconds, then release.

Note: Holding it longer than 10 seconds will put the acceptor into a Configuration Mode and it will expect to have the Configuration Card inserted next. If you have accidentally entered this mode, cycle the acceptor power and start again.

Look at the front bezel of the note acceptor. It will be flashing the bezel lights on and off. The number of times the lights flash corresponds to the error code listed on the next page.

To exit this mode, either let the acceptor sit (it will automatically exit this mode after thirty (30) seconds), or press the button again for 1-5 seconds. (Remember, don't hold for longer than five (5) seconds.)

Maintenance

The Trilogy Series note acceptor is relatively maintenance free. An occasional cleaning is all that is needed to keep the acceptor in top operation. To clean the acceptor:

- Remove power from the machine.
- If equipped with a stacker, unlatch the cassette by pulling on the top latch and lifting the cassette up and out. If stacker is locked, unlock to remove cassette. The lock is located on the right or left side of the acceptor frame.
- Unplug the I/O connector and/or power connector from the side of the acceptor.
- Remove the Lower Transport by pushing in the latch located on the bottom of the acceptor at the rear. Gently pull the Lower Transport out of the assembly.
- Clean the note path using a soft cloth or towel. Do not use any cleaners other than a 50/50 mixture of water and isopropyl alcohol.

NOTE: Pay particular attention to the gray oval pieces of plastic in the lower and upper transport area and the Optical Anti-stringing (OAS) sensors located in the lower transport plate (on each inside edge of the plate). They all must be cleaned well for proper operation.

Do not use any oils or silicon spray on the acceptor!

Front Bezel Lighting Flash Codes

The flash codes shown below correspond to the Trilogy note acceptor error. The acceptor will flash the error code, then wait 3 seconds and flash it again.

Flashing Code	Meaning of Flashing Code	Corrective Action
LED's always OFF	The acceptor has no power.	Check that power has been applied.
LED's always ON	No error exists- acceptor is OK.	None.
1 Flash	Something is in the note path.	Remove the cassette and Lower Transport to inspect for foreign objects. Clean if necessary.
2 Flashes	Something is obstructing the stacker.	Remove the cassette and Lower Transport to inspect for foreign objects. Clean if necessary.
3 Flashes	The cassette is full of currency.	Remove the cassette and empty it.
4 Flashes	The cassette has been removed.	Replace the cassette.
5 Flashes	The acceptor is defective.	Replace the acceptor.
6 Flashes	The acceptor is not enabled.	Verify that the host has enabled the acceptor.
10 Flashes	Configuration Mode has been entered. (You may have accidentally pushed and held the Diagnostic Pushbutton if you did not want this mode.)	Configuration Card must be inserted into the acceptor or cycle power to the acceptor to exit this mode. See Configuration Section for details.
Rapid Flashing During Operation	The acceptor has detected a stringing attempt, or the optical anti-stringing sensor is dirty.	Remove the Lower Transport and clean the optical anti-stringing sensor pair openings. These sensor openings are located on the Lower Transport, between the second and third roller and to the far left and right of the note path. It is recommended to clean all of the sensors at this time, both the entire upper and lower halves of the note path. Reinstall the Lower Transport and cycle the power.

Connection Details

Figure 1

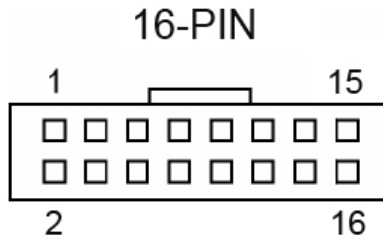

16-pin I/O connector
(looking at the acceptor)
**(For T5XX2 Parallel/Parallel
Binary or CC-Talk Trilogy Model)**

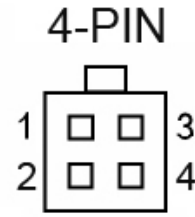

4-pin I/O connector
(looking at the acceptor)
**(For T5XX1 Pulse Model or
T5XX4 USB/RS-232 Model)**

16-pin Mating Connector
Molex P/N 22-55-2162 (Housing)
Molex Female Contact P/N 16-02-0086

4-pin Mating Connector
Molex P/N 22-55-2042
Molex Female Contact P/N 16-02-1110

Pin	16-Pin Connector Function (wire color)	Pin	4-Pin Connector Function (wire color)
1	Vend 1 (Binary bit 1, active low) and CC-Talk TXD (Brown)	1	Enable Input (Active Low) (Violet) (Or RXD- Receive Data Line for TTL RS-232 Mode) (5A006 Harness Needed for USB/RS-232- Included with T5XX4 model)
2	Vend 2 (Binary bit 2, active low) (Grey)	2	Credit Output (Active Low) (Brown) (Or TXD- Transmit Data Line for TTL RS-232 Mode) (5A006 Harness Needed for USB/RS-232- Included with T5XX4 model)
3	Vend 3 (Binary bit 4, active low) (Yellow)	3	+12 VDC Power (Red)
4	Vend 4 (Binary bit 8, active low) (Green)	4	Supply Ground (Black)
5	Inhibit 1 (Active High) and CC-Talk RXD (Violet)		
6	Inhibit 2 (Active High) (White/Blue)		
7	Inhibit 3 (Active High) (Pink)		
8	Inhibit 4 (Active High) (White/Yellow)		
9	Busy (Active low when acceptor is validating a note) (White)		
10	Escrow (Active low) (White/Red)		
11	Not Used		
12	Not Used		
13	Alarm (Active Low) (Light Blue)		
14	Not Used		
15	+12 VDC Power (Red)		
16	Supply Ground (Black)		

Modes of Operation

Always Enabled Mode of Operation

This mode of operation is the simplest to understand. In this mode, the acceptor is always enabled. It will accept all valid notes that are programmed to be accepted. To enable this mode on the acceptor, make sure the Configuration Card has been configured for “Always Enabled” mode. The output of the note acceptor is the Credit Output Line (For T5XX1 model, 4-pin connector) or the Vend 1 line (For a T5XX2 model acceptor, 16-pin connector).

Modes of Operation – Continued- Pulse Mode (4-pin or 16-pin versions only)

Note: For Pulse Mode using the 16-pin connector, the acceptor will function exactly like the Parallel Mode except Vend 1 is the only output. Vend 1 will put out fast or slow pulse(s) based on the Pulse Speed Setting and Pulses Per Dollar(or bank note Denomination) setting. (See page 5 for details on the Pulse length.). To enable this mode on the Trilogy note acceptor, make sure the Configuration Card has been configured for “Pulse” mode.

Figure 1 shows the connector to be used for this mode of operation. Either the 4-pin connector or the 16-pin connector (If so equipped) can be used for this mode of operation. The Slow Pulse (for USA) is a 50 msec on, 300 msec off pulse. For European countries, the Slow Pulse is 100 msec on, 200 msec off. The Fast Pulse is a 50 ms on, 50 ms off for Europe or the USA.

Pulse Mode- Inputs and Outputs

Power

4-pin connector- Connect +12 VDC to Pin 3 (Red wire) on the 4-pin connector (see Figure 1). Connect DC ground to Pin 4 (Black wire) on the 4-pin connector.

16-pin connector- Connect +12 VDC to Pin 15 (Red wire) on the 16-pin connector (see Figure 1). Connect DC ground to Pin 16 (Black wire) on the 16-pin connector.

Inputs

4-pin connector Pin 1 (Violet wire)- Accept Enable line. Bring line low to enable the acceptor or tie to DC ground, Pin 4 (Black wire) on the 4-pin connector to always enable the acceptor.

16-pin connector- Pin 5 (Violet wire) –Inhibit Lines 1-4 are used for Notes 1-4. Bring low to enable the note. (Tie to DC ground, Pin 16 (Black wire) on the 16-pin connector to always enable the acceptor.)

Outputs

4-pin connector- Uses the normally high, open-collector output transistor on Pin 2 (Brown wire) on the 4-pin connector (5-12 VDC at 40 mA Max.).

16-pin connector- Vend 1 Line. Use the normally high, open-collector output transistor on Pin 1 (Brown wire) on the 16-pin connector (5-12 VDC at 40 mA Max.).

RS-232 Mode(USB)

Note: Only a T5XX4 model with the USB/Power Cable (P/N 5A006) will support USB/RS-232 mode of operation.

To enable this mode on the acceptor, make sure the Configuration Card has been configured for “RS-232/CC-Talk” mode. USB/RS-232 operation requires special Trilogy Software for proper operation.

Consult your distributor or PTI for this software.

RS-232 Mode(USB) Power Connections

See Page 9 for connection details. For RS-232 using a USB port, the included USB/RS232 Power Cable (P/N 5A006) is used (T5XX4 model). The power connector on the harness is a typical PC power supply connector. If you wish to connect your own power supply, connect the Yellow wire to +12VDC and the Black wire to DC Common.

Parallel or Parallel Binary Mode of Operation

Note: To enable this mode on the acceptor, make sure the Configuration Card has been configured for Parallel mode or Parallel Binary mode. This mode is only supported on a T5XX2 series acceptor.

In this mode, a single output is applied to one of four Vend lines to show which note has been accepted. This allows you to have up to four denominations of notes to be accepted. Also provided in this interface is an Alarm line to indicate an abnormal condition. An Escrow line is also provided to allow more control over which note is accepted by the Trilogy note acceptor.

Parallel or Parallel Binary Mode- Interface Operation

The Inhibit lines are used to enable the Trilogy note acceptor. Pull each low to enable that particular note in the acceptor, high or floating to disable. The Busy Line will go low when the acceptor is in operation. A Vend Line will go low for 100 msec when a particular note is recognized. Vend Lines 1-4 correspond to first four notes in a note set. If the Escrow Line is not held low, the acceptor will accept a note and send the appropriate signal via the Vend Line. If the Escrow Line is held low and a note is inserted, the Trilogy note acceptor will send out a "Credit" signal telling you what the value of the note is (by toggling the appropriate Vend Line). If the Escrow Line is not brought high or the Inhibit Line goes high during a 30-second period, the note will be rejected. If the user brings the Escrow Line high (and leaves the Inhibit line low) during the 30-second period, the acceptor will accept the note and send out a "Vend" signal on the appropriate Credit Line. The Vend signal will not be issued if the note jams or if a "Stealing" attempt is seen by the acceptor. In this case, a 100 msec (low) pulse will occur on the Alarm line. If the note is pulled back, or rejected in any way after Escrow (In Escrow Mode), the acceptor will shut down for 45 seconds.

In addition, for Parallel Binary Operation- The Vend 1 through Vend 4 lines will put out a binary output for each note. Channels higher than four cannot be individually inhibited. They will be globally disabled if using Inhibits 1 through Inhibit 4. Vend 1 is the LSB, Vend 4 is the MSB.

CC-Talk or Encrypted CC-Talk Mode of Operation

In the CC-Talk mode of operation, the acceptor will operate according to the CC-Talk protocol.

For this mode of operation tie pins 1 and 5 together on the 16-pin connector (Tan and Violet wires). This wire is then the Transmit/Receive. Apply +12VDC to pin 15 on the 16-pin connector (Red wire).

Apply Supply Ground to pin 16 on the 16-pin connector (Black Wire).

Encryption Key Reset- For Encrypted CC-Talk mode, the Encryption Key is the last six digits of the acceptor's Serial Number. Every time you configure the acceptor using the PC Configuration Software or the Configuration Card, the Encryption Key is reset to the last six digits of the Serial Number. This method allows you to reset the Key if a host inadvertently changed the Encryption Key. **In addition, the Key can be reset by holding the Diagnostic Pushbutton for 20 seconds. The acceptor motor will "blip" four times as confirmation that the Key has been reset.**

Configuration Card

The Configuration Card is to be copied from this manual using either a laser or bubble jet copier. Use standard photocopy paper. After copying it, **make sure the length matches the original size of 6.0 inches (152 mm)** Note that copiers occasionally change the size of printed materials.

To use your copy, fill in the desired selections with **black felt-tipped** ink and cut the Configuration Card out along the solid line. Cut the width of the Configuration card to match the maximum width of the acceptor based on the model of the acceptor you have purchased.

Important Note: Every section of the Configuration Card must be filled out!

If you are printing this manual from a PDF file (which may be downloaded from our web site), all scaling options must be turned off in the **print menu**, or else the Configuration Card will not be printed to the correct size. **For newer versions of Adobe Acrobat, Set "Page Scaling" to "None":**

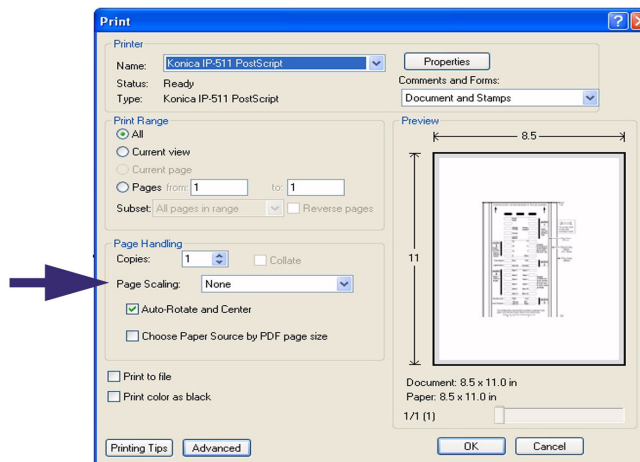

For older versions of Adobe Acrobat, you may need to uncheck the boxes next to the "Shrink oversized pages" and "Expand small pages" settings.

Insert this end first. Use black felt-tipped ink. Fill ovals completely.

Cut

Pulse

MDB

RS-232/CC-Talk Always Enabled

Parallel Encrypted CC-Talk

Parallel Binary

section 1

Select only one Interface Type

section 2

Pulses per Dollar (sum of selected values)

64 4

32 2

16 1

8 None

Pulse Speed: Slow Fast

Lighted Bezel: Solid On Flashing

section 3

section 4

Select Notes to Enable

Note 1 Note 2

Note 3 Note 4

Note 5 Note 6

Note 7 Note 8

Note 9 Note 10

Note 11 Note 12

Security Level: High Low

Insert Direction: Face up, Left 1st All 4 Ways

section 5

Cut to proper width on both sides, according to model:

T52xx Series (66mm)

T53xx & T54xx Series (72 / 74mm)

T51xx Series (85mm)

Cut

This configuration card should be printed on standard copy paper, and must be exactly 152mm (6.0 inches) long.

Trilogy by Pyramid Technologies, Inc.

